



Which device  
for your patient?

**PHILIPS**

RESPIRONICS

# Which device for your patient?

Description	Page
<b>Sleep therapy</b>	4-5
<b>Home NIV</b>	6-7
<b>Airway clearance</b>	8
<b>Oxygen</b>	8-9
<b>Patient interface</b>	10-11
<b>SDB screening and diagnostic</b>	12-13
<b>EncorePro and DirectView: for management performance</b>	14-15



System One REMstar Pro



System One REMstar Auto

Target patients

OSA

OSA

Modes

- Fixed CPAP

- Fixed CPAP
- Auto CPAP

Algorithm and technology

- Advanced event detection
  - Clear vs. obstructed airway apnea
  - Periodic breathing
  - Hypopneas, flow limitation, snoring, RERA
- Digital Auto-TRAK
- System One Humidity Control (SOHC)
- System One Resistance Control (SORC)
- C-Flex +
- CPAP Check (option)
- Heated Hose (option)

- Advanced event detection and reaction
  - Clear vs. obstructed airway apnea
  - Periodic breathing
  - Hypopneas, flow limitation, snoring, RERA
- Digital Auto-TRAK
- System One Humidity Control (SOHC)
- System One Resistance Control (SORC)
- A-Flex
- Opti Start
- Mask Fit Check
- CPAP Check and Auto Trial (option)
- Heated Hose (option)

Settings

- Pressure level (4-20 cmH<sub>2</sub>O)
- C-Flex: 0 to 3
- Ramp
- SOHC: 55% - 95% of relative humidity (upon mode)
- SORC (optional): X1-X5

- Min and Max pressure (4 - 20 cmH<sub>2</sub>O)
- A-Flex: 0 to 3
- Active ramp
- SOHC: 55% - 95% of relative humidity (upon mode)
- SORC (optional) : X1-X5

Data management

- EncorePro 2.x Software
- Compliance
  - Residual events indices: AH, CA, OA, FL, VS, RERA
  - % PB/night
  - Normal mask fit periods
  - % Large leaks /night
  - CPAP pressure
  - Flow/pressure waveforms (last night)

- EncorePro 2.x Software
- Compliance
  - Residual events indices: AH, CA, OA, FL, VS, RERA
  - % PB/night
  - Normal mask fit periods
  - % Large leaks /night
  - 90% pressure (P90)
  - Flow/pressure waveforms (last night)

Screen

- Pressure, sessions > 4 h, AHI, PB%, Average compliance and leaks (last 7 and 30 days)

- Pressure, sessions > 4 h, AHI, PB%, Average compliance, leaks and P90 (last 7 and 30 days)

Alarm

- Patient disconnection (leak)

- Patient disconnection (leak)



**System One BiPAP Auto**

**System One BiPAP autoSV Advanced**

**OSA**  
**Severe patient**  
**Non-compliant patient**

**Complex breathing patterns such as:**  
**CSR, CSA, mixed apneas and**  
**complex apneas**

- Fixed bi-level
- Auto bi-level
  
- Advanced event detection and reaction
  - Clear vs. obstructed airway apnea
  - Periodic breathing
  - Hypopneas, flow limitation, snoring, RERA
- Digital Auto-TRAK
- System One Humidity Control (SOHC)
- System One Resistance Control (SORC)
- Bi-Flex
- Mask Fit Check
- Heated Hose (option)
  
- EPAP min and IPAP max
- Delta max between EPAP and IPAP
- Delta min between EPAP and IPAP (0 - 8 cm H<sub>2</sub>O)
- Bi-Flex: 0 to 3
- Active ramp
- SOHC: 55% - 95% of relative humidity (upon mode)

- Auto CPAP
- BiPAP S and S/T
- Auto CPAP + servo ventilation
- BiPAP + servo ventilation
  
- Accurate event's detection
  - Clear vs. obstructed airway apnea
  - Periodic breathing
  - Hypopneas, flow limitation, snoring
- Automatic EPAP (can be fixed)
- Automatic pressure support
- Automatic backup rate (can be fixed)
- Automatic calculated target peak flow
- Digital AutoTRAK
- System One Humidity Control (SOHC)
- System One Resistance Control (SORC)
- Bi-Flex
- Heated Hose (option)
  
- EPAP (min and max)
- Pressure support (min and max)
- Backup rate (auto or fixed, from 0 to 30 BPM)
- Flex comfort level
- SOHC: 55% - 95% of relative humidity (upon mode)
- SORC (optional): X1-X5

- EncorePro 2.x Software
- Compliance
  - Residual events indices: AH, CA, OA, FL, VS, RERA
  - % PB/night
  - Normal mask fit periods
  - % Large leaks /night
  - 90% EPAP and IPAP
  - Oximetry
  - Flow/pressure waveforms (last night)

- EncorePro 2.x Software
- Compliance
  - 90% EPAP
  - Average pressure support
  - Residual events indices: AH, CA, OA, FL, VS
  - % PB/night
  - Average breath rate
  - Average triggered breaths
  - Average minute ventilation
  - % Large leaks/nights
  - Flow/pressure and SpO<sub>2</sub> waveforms (last night)

- Pressure, sessions > 4 h, AHI, PB%, Average compliance, leaks and 90% EPAP/IPAP (last 7 and 30 days)

- Pressures, SpO<sub>2</sub> leaks, RR, expired tidal volume, minute ventilation

- Patient disconnection (leak)

- Apnea, patient disconnection
- Low minute ventilation

**BiPAP ST/BiPAP AVAPS****BiPAP A30**

Target patients

Chronic respiratory insufficiency patients (patient > 18 kg)

Chronic respiratory insufficiency patients. Adult or pediatric (patient > 10 kg)

Modes

CPAP, S, ST, PC\*\*, T\*\*

CPAP, S, S/T, PC, T

Algorithm and technology

Digital Auto-TRAK  
 • AVAPS (BiPAP AVAPS only): Hybrid ventilation that automatically adjusts the inspiratory pressure to ensure a pre-set averaged tidal volume

• Digital Auto-TRAK  
 • Adjustable AVAPS (Hybrid ventilation that automatically adjusts the inspiratory pressure to ensure a pre-set averaged tidal volume, with the option of controlling the velocity of the pressure variation)

Settings

- IPAP (4 - 25 cmH<sub>2</sub>O)
- EPAP (4 - 25 cmH<sub>2</sub>O)
- RR (0-30 BPM)
- Ti (0,5 - 3,0 s)
- Rise time: 1 to 6 (100ms up to 600ms)
- Additional settings for AVAPS: IPAPmax, IPAPmin, Target Vt (200 - 1500 ml)
- Humidification: 1 to 5 (70% to 95% of relative humidity on mask)

- IPAP: 4-30 cmH<sub>2</sub>O
- EPAP: 4-25 cmH<sub>2</sub>O
- RR: 0 à 30 bpm
- Ti: 0,5-3,0 sec (par gradation de 0,1 sec)
- Additional settings for AVAPS\*\*:
- IPAPmax, IPAPmin, Vt cible (200-1500 ml)
- l'IPAP variation speed: from 0.5 to 5 cmH<sub>2</sub>O / minute
- Rise time 1 to 6 ( from 100 up to 600 ms)

Data management

EncorePro 2.x software  
 Short and long term trends, compliance, pressures, tidal volume, % patient triggered breath, breath AH, CA, A, FL, VS, % PB/night, average breath rate, average triggered breaths, average minute ventilation, desaturation index (when SpO<sub>2</sub> kit connected during therapy) and alarms.

DirectView software  
 Up to 72 hours ventilation waveforms (A series and Trilogy series only), short and long term trends, triggered breath, breath rate, minute ventilation, residual events indices: AH, CA, A, FL, VS, % PB/night, breaths, average minute ventilation, % large leaks/nights, SpO<sub>2</sub>, pulse rate and desaturation index (with alarms). Report display can be customized by user.

Screen

Pressures, leaks, RR, tidal volume, minute ventilation, SpO<sub>2</sub>

Pressure, tidal volume, minute ventilation, respiratory rate

Alarm

- Apnea, patient disconnection
- Low minute ventilation, low tidal volume (AVAPS only)

Patient disconnection, apnea, low minute ventilation, low tidal volume (AVAPS only), high respiratory rate



**BiPAP A40**

Chronic respiratory insufficiency patients, non-invasive and invasive ventilation. Adult or pediatric (patient > 10 kg)

CPAP, S, S/T, PC, T, AVAPS-AE

- Digital Auto-TRAK
- Sensitive Auto-TRAK (for pediatric and low inspiratory drive patients)
- Adjustable AVAPS (Hybrid ventilation that automatically adjusts the inspiratory pressure to ensure a pre-set averaged tidal volume, with the option of controlling the velocity of the pressure variation)
- AVAPS-AE: ventilation mode with automatic EPAP, automatic pressure support, automatic backup rate.

Same as A30 with a maximum pressure up to 40 cmH<sub>2</sub>O and RR up to 40 bpm  
 AVAPS-AE settings: AVAPS rate 0,5 to 5 cmH<sub>2</sub>O, Target Vt 200 - 1500 ml, maximum pressure 6 to 40 cmH<sub>2</sub>O, maximum pressure support 2 to 36 cmH<sub>2</sub>O, EPAPmax 4 to 25 cmH<sub>2</sub>O, EPAPmin 4 to 25 cmH<sub>2</sub>O, backup rate auto / 0 to 40 bpm

breath rate, minute ventilation, residual events indices: ventilation, % large leaks/nights, SpO<sub>2</sub>, pulse rate and

trends, compliance, pressures, tidal volume, % patient PB/night, average breath rate, average triggered dex (when SpO<sub>2</sub> kit connected during therapy) and

atory rate, leak, I/E ratio, SpO<sub>2</sub>

Patient disconnection, apnea, low minute ventilation, low tidal volume (AVAPS only), high respiratory rate, low leak alarm



**Trilogy100 and Trilogy200**

Chronic respiratory insufficiency patients, invasive and non-invasive ventilation (adults and pediatrics > 5 kg)

- Volume modes: AC, CV, SIMV
- Pressure modes: CPAP, S, S/T, PC, T, PC-SIMV, AVAPS-AE

Digital Auto-TRAK  
 Sensitive Auto-TRAK  
 Adjustable AVAPS  
 AVAPS-AE  
 Passive volume mode  
 MPV mode (mouth piece ventilation)

- IPAP: (4 - 50 cmH<sub>2</sub>O)
- EPAP: 0 - 25 cmH<sub>2</sub>O in active circuit  
 4 - 25 cmH<sub>2</sub>O in passive circuit
- Pressure support: 0 - 40 cmH<sub>2</sub>O
- Tidal volume: 50 - 2000 ml
- Breath rate: Up to 60 BPM

DirectView software  
 Up to 72 hours ventilation waveforms, short and long term trends, compliance, pressures, tidal volume, % patient triggered breath, breath rate, minute ventilation, residual events indices: AH, CA, A, FL, VS, % PB/night, average breath rate, average triggered breaths, average minute ventilation, % large leaks/nights, SpO<sub>2</sub>, pulse rate and desaturation index (when SpO<sub>2</sub> kit connected during therapy) and alarms. Report display can be customized by user.

Pressure, tidal volume, minute ventilation, respiratory rate, mean airway pressure leak, I/E ratio, SpO<sub>2</sub>

Circuit disconnect, apnea, high tidal volume, low tidal volume, high min vent, low min vent, high RR, low RR

## Airway Clearance



**CoughAssist E70**

<b>Target patients</b>	Any patient with an ineffective ability to cough (peak cough flow < 270 L/min)
<b>Modes</b>	Automatic and manual timing
<b>Algorithm and technology</b>	<p>Principle: Deep insufflation from positive pressure followed by a rapid shift to negative pressure, producing a high expiratory flow and simulating a natural cough</p> <ul style="list-style-type: none"> <li>• Cough-Trak: triggering feature in auto mode to allow the patient to trigger a full cough upon every inspiration</li> <li>• Oscillations: oscillatory vibrations applied to the airways on top of the insufflation and/or exsufflation phases</li> </ul>
<b>Settings</b>	<ul style="list-style-type: none"> <li>• Presets: 1, 2, 3</li> <li>• Positive pressure from 0 to +70 cmH<sub>2</sub>O</li> <li>• Negative pressure from 0 to -70 cmH<sub>2</sub>O</li> <li>• Timing (inhale, exhale, pause): 0 to 5 sec.</li> <li>• Inhalation flow: Low / Medium / High</li> <li>• Cough-Trak: ON / OFF</li> <li>• Oscillations: Off/inhale/exhale/both - amplitude (1 to 10 cmH<sub>2</sub>O) and frequency (1 to 20 Hz)</li> </ul>
<b>Data management</b>	<ul style="list-style-type: none"> <li>• Internal memory (up to 6 days of waveforms)</li> <li>• SD card therapy data via DirectView software:</li> <li>• 1 year daily details and waveforms on pressure, Vti, flow, SpO<sub>2</sub> and pulse.</li> <li>• 1 year of trends on peak cough flow and Vti.</li> <li>• Compliance, pattern of usage, statistics, prescription history</li> </ul>
<b>Screen</b>	Pressure, timing, peak cough flow, Vti, SpO <sub>2</sub> /HR only in standby mode.
<b>Alarm</b>	



**EverFlo**

<b>Target patients</b>	Stationary concentrator - For patients requiring long-term oxygen therapy at home
<b>Modes</b>	Continuous flow
<b>Characteristics</b>	<ul style="list-style-type: none"> <li>• Oxygen purity: 93% +/- 3%</li> <li>• Weight: 14 kg</li> <li>• Sleek and compact design</li> </ul>
<b>Settings</b>	<p>0,5 - 5LPM 0,1 - 1LPM with pediatric flowmeter</p>
<b>Maintenance</b>	<ul style="list-style-type: none"> <li>• No patient maintenance</li> <li>• Inlet filter change every 2 years</li> <li>• Bacteria filter change per provider policy</li> </ul>
<b>Alarm</b>	<ul style="list-style-type: none"> <li>• Low oxygen concentration - &lt;82%</li> <li>• Very low oxygen concentration - &lt;70%</li> <li>• Technical fault</li> </ul>

# Oxygen



## SimplyGo

Portable concentrator -  
For patients requiring long-term  
oxygen therapy on the go

Continuous flow or pulse flow

- Oxygen purity: 87 - 96%
- Weight: 4.5 kg
- Autonomy:
  - Pulse 2: 3h (20 BPM)
  - Continuous flow 2LPM: 54 minutes
- FAA approved for airline travel

- Continuous flow: 0,5 - 2LPM
- Pulse flow: settings 1 - 6
- Night mode: settings 1 - 6 with continuous flow back of 2LPM

- No preventive maintenance

- No breath alarm
- Low oxygen concentration
- Low/depleted battery
- Technical fault



## UltraFill

Home oxygen filling system -  
For patients requiring long-term  
oxygen therapy on the go

Continuous flow or pulse flow  
depending on cylinders' type

- Oxygen purity: 93% +/- 3%
- Weight - 4 cylinders types
  - With integrated regulator for continuous flow: 1L cylinder: 2,0 kg, 2L cylinder: 3,3 kg
  - With integrated oxygen conserver for continuous and pulse flow: 1L cylinder: 2,3kg, 2L cylinder: 3,5kg
- Autonomy: 1L cylinder:
  - Continuous flow 2: 1h 42min
  - Pulse mode 2 (20 BPM): 5h 7min2L cylinder:
  - Continuous flow 2: 3h 24min
  - Pulse mode 2 (20 BPM): 10h 14min

- Cylinder with intergrated regulator: 1 - 6LPM
- Cylinder with integrated oxygen conserver:
  - Continous flow from 0,25 to 4,5 LPM
  - Pulse settings 1 - 6

- No preventive maintenance on the UltraFill

- Low or high pressure fault
- O<sub>2</sub> purity issue
- Transfer tubing issue
- System fault



# Patient interface

## Minimal contact

### GoLife



**Easy to fit, easy to use, easy to clean**

- Lightweight and few parts
- Clear line of sight
- For him and for her
- Available in 3 sizes



### OptiLife

**2-in-1 minimal contact solution**



- A unique non-intrusive solution
- Combo Pack with 2 cushion alternatives (pillows and cradle cushions)
- Easy to fit
- Lightweight



## Nasal masks

### TrueBlue

**Gel nasal mask with Auto Seal**



- Premium blue gel technology
- Auto-adjusting features for personalized fit
- High comfort, seal and stability
- Available in 5 sizes

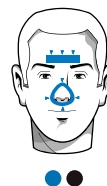

### Wisp

**Delivers a combination of comfort, performance, and, yes, style**



- Compact design for a natural fit
- Soft and comfortable for a restful night's sleep
- Open field of vision for a feeling of independence
- Quick and easy to adjust for a superior seal and personalized fit
- Contemporary frame options to complement your style

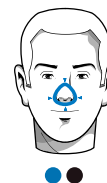

## Full face masks

### Amara



#### Performance, appeal and simplicity

- Small and lightweight
- Modular design with 'one click' cushion assembly
- Fine-glide forehead adjuster for fine tuning seal and fit
- Only 4 parts for quick assembly
- Available in 4 sizes

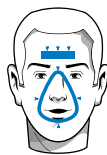

### ComfortGel Blue Full



#### Providing a comfortable seal with even pressure distribution

- Premium blue gel technology
- Replaceable cushion with SST (Sure Seal Technology) flap
- Quick release tubing system
- Available in 4 sizes

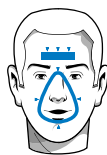

## Total face masks

### FitLife



#### The positive full-face experience

- Large and clear line of vision
- Integrated soft silicone over-molded cushion
- Premium Headgear with EZ Peel tabs and snap clips
- Available in 3 sizes

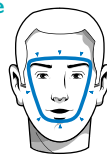

# SDB screening and diagnostic

## Screening RUSleeping

### Features:

- Quickness
- On-screen visual status indicator
- Nine-hour recording time
- Error detection capability
- Reliable (92% sensitivity)



## Polygraphy and PSG Alice PDx

### Superior performance:

- Good study indicator
- Auto start/stop by date and time
- 20-24h battery

### Easy:

- LCD interface for patient
- Confirm electrode connection
- Patient guide and video

### Versatile:

- ECG option
- ExG option for sleep scoring
- High feature interface to Philips Respironics therapy devices

## Inlab PSG

LDe (basic), LDxS (Advanced Sleep)  
and LDxN (Neuro)

### Features:

- Differential pressure sensor
- 3 Chin lead with auto re-reference, integrated ezRIP technology and Masimo oximetry
- 32 channel EEG Neuro module available



### Sleepware G3:

- Upgraded design: improved security, workflow design,
- Upgraded features: fully customizable workspaces and reports, real-time impedance check and integrated database
- Direct connection possible with all Philips Respironics Sleep Therapy and NIV devices



**A complete quality sensor range compatible with most diagnostic systems of the market**

### ProTech:

- Our sensors help you meet AASM standards.
- All our devices are either available in adult or pediatric sizes.
- New website: [www.pro-tech.com](http://www.pro-tech.com)

# EncorePro and DirectView: for management performance

## EncorePro 2

Encore software allows you to manage your patients more efficiently, thanks to its data downloading capability, compliance reporting and quick patient summary.

- Notifications and tracking for critical patients
- Secured database
- Easy-to-use navigation system
- Patient reminders and follow up
- Prescription changes
- Questionnaires (FOSQ 30 and Epworth)
- Quick trend and detailed therapy reports

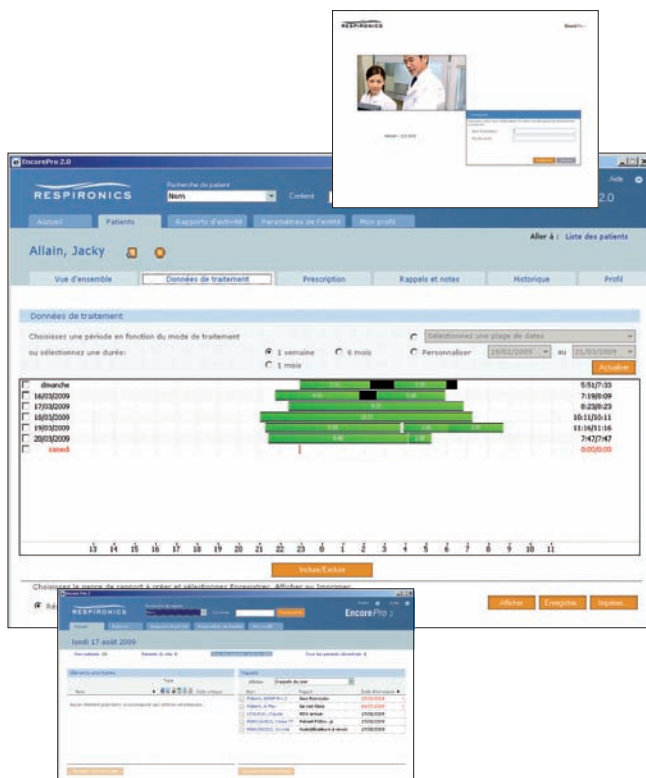

## DirectView

DirectView ventilation management software offers a detailed view of ventilation data for improved patient care and enhanced clinical evaluation.

- DirectView offers a complete set of reports:
- 72 hrs breath-by-breath waveforms data
- Short and long-term trends analyses
- Statistics and patterns of usage
- Fully customizable reports

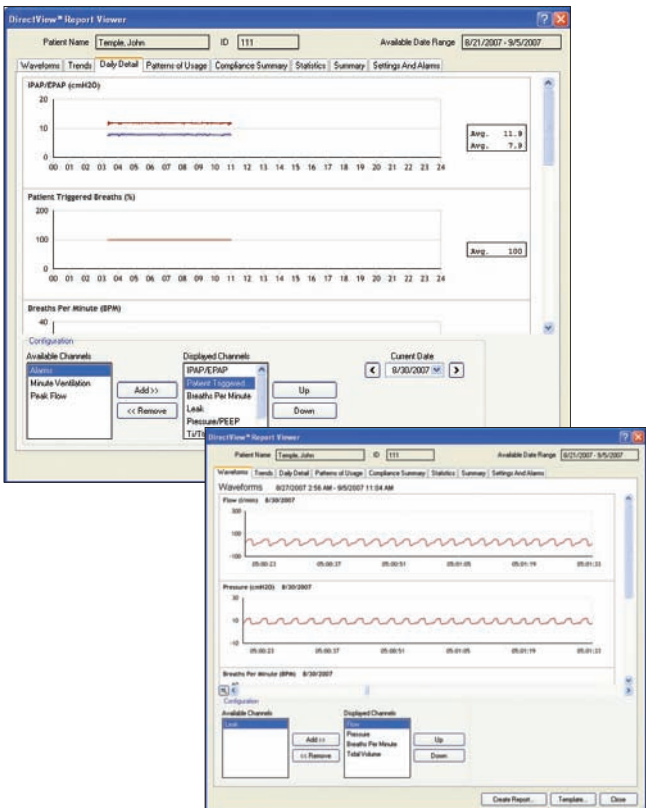

**Philips Healthcare is part of  
Royal Philips**

**How to reach us**

[www.philips.com/healthcare](http://www.philips.com/healthcare)  
[healthcare@philips.com](mailto:healthcare@philips.com)

Asia  
+49 7031 463 2254

Europe, Middle East, Africa  
+49 7031 463 2254

Latin America  
+55 11 2125 0744

North America  
+1 425 487 7000  
800 285 5585 (toll free, US only)

Philips Respirationics  
1010 Murry Ridge Lane  
Murrysville, PA 15668 USA

Customer Service  
+1 724 387 4000  
800 345 6443 (toll free, US only)

Philips Respirationics Asia Pacific  
+65 6882 5282

Philips Respirationics Australia  
+61 (2) 9947 0440  
1300 766 488 (toll free, Australia only)

Philips Respirationics Benelux  
+33 1 47 28 30 83

Philips Respirationics China  
+86 400 828 6665  
+86 800 828 6665

Philips Respirationics Deutschland  
+49 8152 93 06 0

Philips Respirationics France  
+33 2 51 89 36 00

Philips Respirationics Iberia  
+34 91 566 90 00

Philips Respirationics Italy  
+39 039 203 1

Philips Respirationics Sweden  
+46 8 120 45 900

Philips Respirationics Switzerland  
+41 6 27 45 17 50

Philips Respirationics United Kingdom  
+44 800 1300 845

[www.philips.com/respirationics](http://www.philips.com/respirationics)

Respirationics, REMstar, A-Flex, Bi-Flex, BiPAP, autoSV, Synchrony, Trilogy, Encore, Direct View and Auto-TRAK are trademarks of Respirationics, Inc. and its affiliates. The C-Flex mark is used under license.



© 2013 Koninklijke Philips N.V. All rights are reserved.  
Philips Healthcare reserves the right to make changes in specifications and/or to discontinue any product at any time without notice or obligation and will not be liable for any consequences resulting from the use of this publication.

Broudy AE 7/29/13 MCI 4105657 PN 1078686